

SEC. 5, TWP. 21 N., RNG. 13 E., W.M.

**RECEIVED**  
 SEP 06 2011  
 KITTITAS COUNTY  
 CDS

PROJECT #	PROJECT NAME	FILE NAME	DATE	BY	SCALE
2010	KACHESS NORTH	P:\2010\2010 SURVEY\KACHESS\BOUNDING (0100W)	11/24/10	DBM	AS SHOWN
DATE	BY	SCALE	NOTES		
11/24/10	DBM	AS SHOWN			



DATE	11/24/10
CHKD BY	DBM
DWN BY	DBM
NOTES	

CONCEPT ENGINEERING, INC.  
 455 Rainier Boulevard North  
 Issaquah, Washington 98027  
 (425) 392-8055 FAX (425) 392-0108



**PROPOSED  
 BOUNDARY LINE ADJUSTMENT  
 FOR**  
**NANCY LAWTON & STEVE FURY**  
 NANCY LAWTON & STEVE FURY  
 2289 NE 61ST STREET  
 SEA TLE, WA 98115  
 TEL. (206) 522-1533

SHEET  
 1 of 1

# SEC. 5 T. 21 N., R. 13 E., W. M.

AUDITOR'S NOTE:  
RECORDED BEFORE SURVEY ACT OF 1973 WAS ENACTED, RECORDED NOW TO UPDATE RECORDS.  
FILED FOR RECORD THIS 12th DAY OF March  
19 81 IN BOOK 8 OF SURVEYS AT PAGE 53.  
AUDITOR'S RECEIVING NO. 450312



SCALE 1"=500'

⊙ = BRASS CAPPED 2" I.D. PIPE MONUMENT SET  
▲ = POSTED BOUNDARY  
Z = 3/4" x 1/2" RE-STEEL MONUMENT  
ALL NEW BEARING TREES, BLAZED, SCRIBED, PAINTED RED, AND U.S.F.S. BT. TAGS POSTED.  
BC = BOUNDARY CORNER

### LEGAL DESCRIPTION

Property Boundary description taken from Deed - Northern Pacific Railway Company to United States of America, Recorded in Book 31 of Deeds, page 295; Recording Number 45690, Records of Kittitas County, Washington.

### SURVEYOR'S CERTIFICATE

I, Remie N. Jaussaud, Registered Land Surveyor, do hereby certify that this plat is a correct and true representation of my field survey of Section 5, T.21.N. R.13 E.W.M. and that all monuments have been set and witnessed as prescribe in "Manual of Instructions for the survey of the Public Land" and the boundary lines established in accordance with the statutes of the State of Washington.

*Remie N. Jaussaud*  
7-5-71

### GENERAL NOTES

1. This Plat prepared in accordance with the specifications in U. S. F. S. contract No. 002535, LAKE KACHESS CADASTRAL SURVEY, field Book No. 1, contains field survey notes for this section.
2. Original survey by Hozekiah H. Johnson, under Contract No. 651, dated May 10, 1907. Field survey date June 5, to July 9, 1908.
3. The bearings hereon are based on the true bearing of West on the South line of Section 32, T.22.N., R.13.E.W.M., between monumented original found corners.
4. Original GLO bearings and distances are dotted.
5. Boundaries were posted with 6 foot galvanized iron post, U.S.F.S. standard, with "Property Boundary" sign No. 54.2 on all posts and "Attention" sign No. 54.4 on posts at monumented corners.
6. The above Legal Description was furnished from the Public record and modified in closing course for mathematical closure. Deed interpretations were made using the maps referred to in the deeds and are exhibits in this contract.
7. The GLO call is 26.31 CH (1737') from SOUTHWEST SECTION CORNER WEST TO meander corner. The Deed call is West 1737' to the point of beginning; thence West 114' to the meander corner which is APPARENTLY a description error.
8. THE DEEDS CLOSING COURSE, BEARINGS AND DISTANCE ARE IN BRACKETS. E.C.
9. ORIGINAL MONUMENTS (STAKES) WHEN FOUND ARE BURIED ALONG SIDE NEW PIPE MONUMENTS.
10. THE SOUTH LINE OF THE SE 1/4 OF SEC. 5 IS AN RECORD ANGLE FROM THE NW CORNER OF SEC. 9 USING THE WEST LINE OF NW 1/4 OF SECTION 9 AS N0°04'W AND FOLLOWS EXISTING LINE TREES TO THE LAKE.
11. LINE BETWEEN ~~SS~~ & ~~CC~~ NOT POSTED, AND IS APPROXIMATE FAREST BOUNDARY

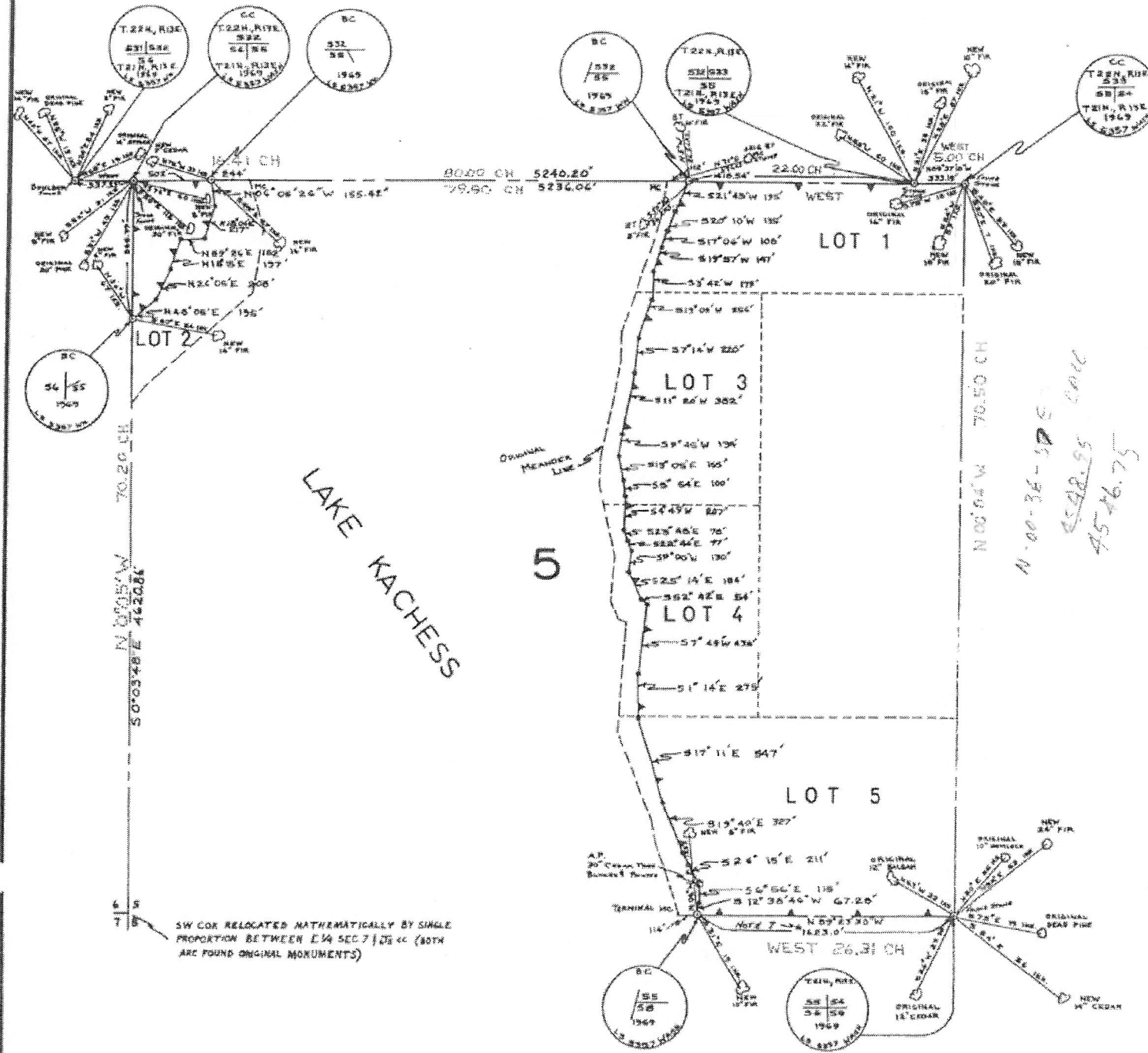

Val 22 PAGE 591

